

H:\Enviro Dep\Amc\WaterSupply\Chow\East\_Zone\Gomatipur Phase-II\Tender Drawings\InBox\01. R.C.DETAILS OF CHAMBER\_400\_500\_600\_DIA.dwg, Login : Hemal.kansara, 22-06-2026 17:05:08

A - 600mm Dia

B - 400mm Dia

C - 500mm Dia

- NOTE:~
1. ALL DIMENSIONS ARE IN MILLIMETER.
  2. DO NOT SCALE THIS DRAWING.
  3. ALL PLAIN AND REINFORCED CONCRETE SHALL CONFORM TO IS:456-2000, IS:3370.
  4. CEMENT FOR ALL R.C.C. WORK TO BE ORDINARY PORTLAND CEMENT CONFIRMING TO IS:12330 (LATEST EDITION).
  5. ALL STRUCTURAL WORK SHALL BE CARRIED OUT AS PER RELEVANT INDIAN STANDARDS.
  6. COVER TO BE PROVIDED TO MAIN REINFORCEMENT (TOP & BOTTOM) IN BASE SLAB : 40 MM, FLAT SLAB : 25 MM.
  7. CONCRETE GRADE M-30, P.C.C. IN M-15.

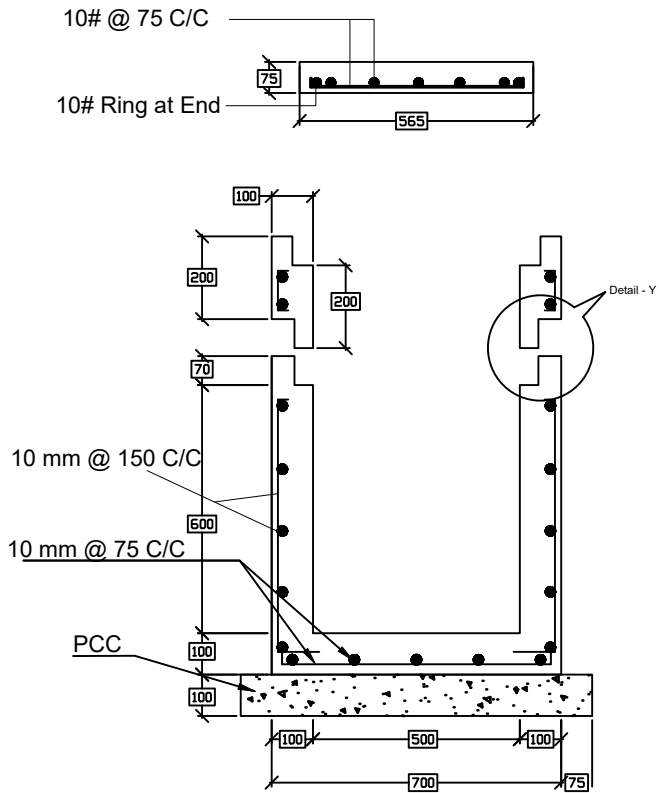
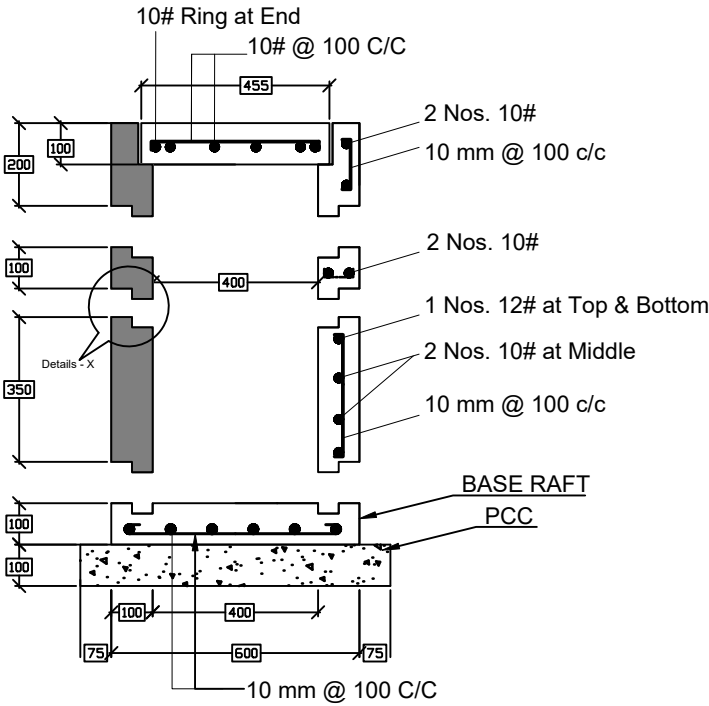
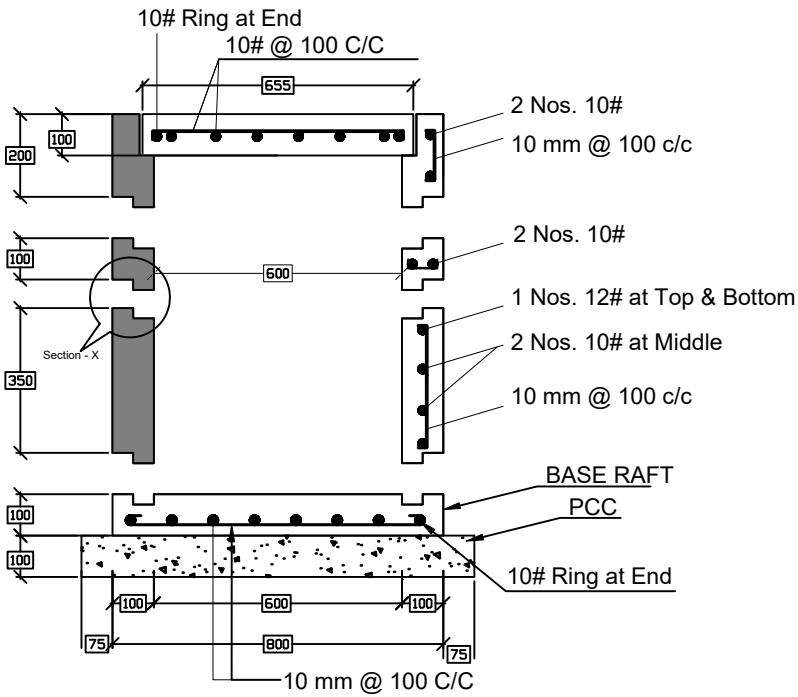

SECTION

SECTION

SECTION

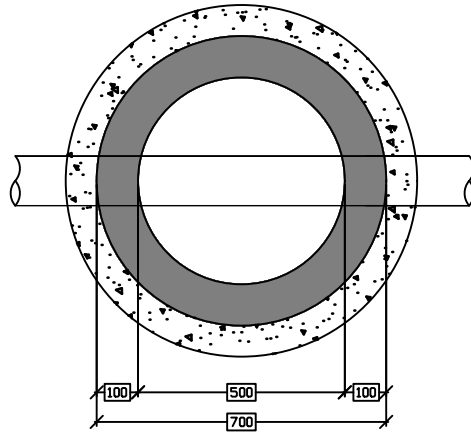
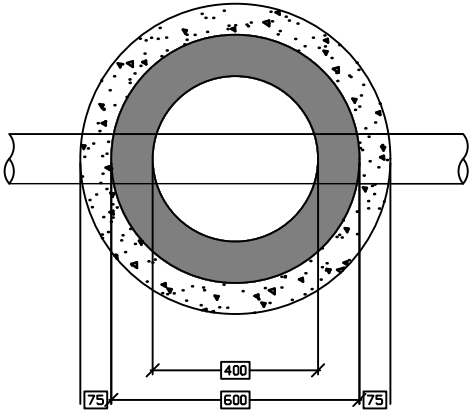
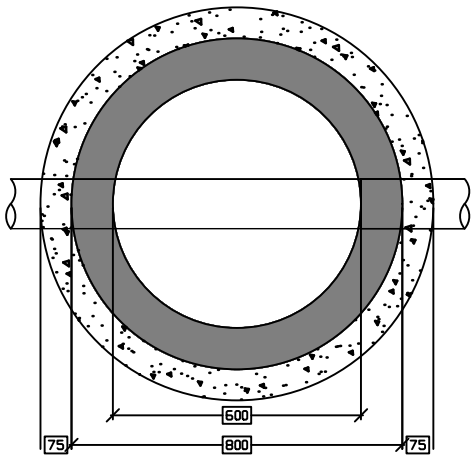

BOTTOM PLAN

BOTTOM PLAN

BOTTOM PLAN

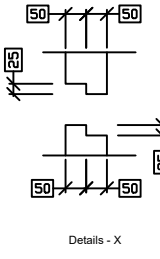
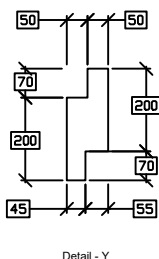
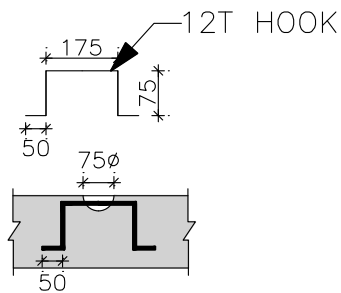

NO	DATE	DESCRIPTION	REV. BY	CHK. BY
PROJECT	TENDER DRAWING FOR LAYING OF WATER DISTRIBUTION NETWORK AND PROVIDING AND LAYING SEWERAGE NETWORK IN DIFFERENT CHAWLS OF GOMTIPUR WARD (PHASE-II) IN EAST ZONE OF AMC AREA.			
CLIENT	AHMEDABAD MUNICIPAL CORPORATION AHMEDABAD			
CONSULTANT	Multi Media Consultants Pvt. Ltd. 401, Shivalik Shilp, Iskon Cross Road, S.G. Highway, Ahmedabad - 380 054.			
TITLE	400, 500 & 600 MM Ø PRECAST CHAMBER.			
DRAWN BY : DHIMANT PANCHAL	DESIGNED BY : V. D. BHATT	CHECKED BY : A. N. P.		
SIGN :	SIGN :	SIGN :		
DRG. NO. : AMC-GOMATIPUR-II-WS-DR-01	SHEET : 1 OF 1			
SCALE : AS SHOWN	DATE : 22/06/2026	PROJ. NO. :	REVISION : R0	